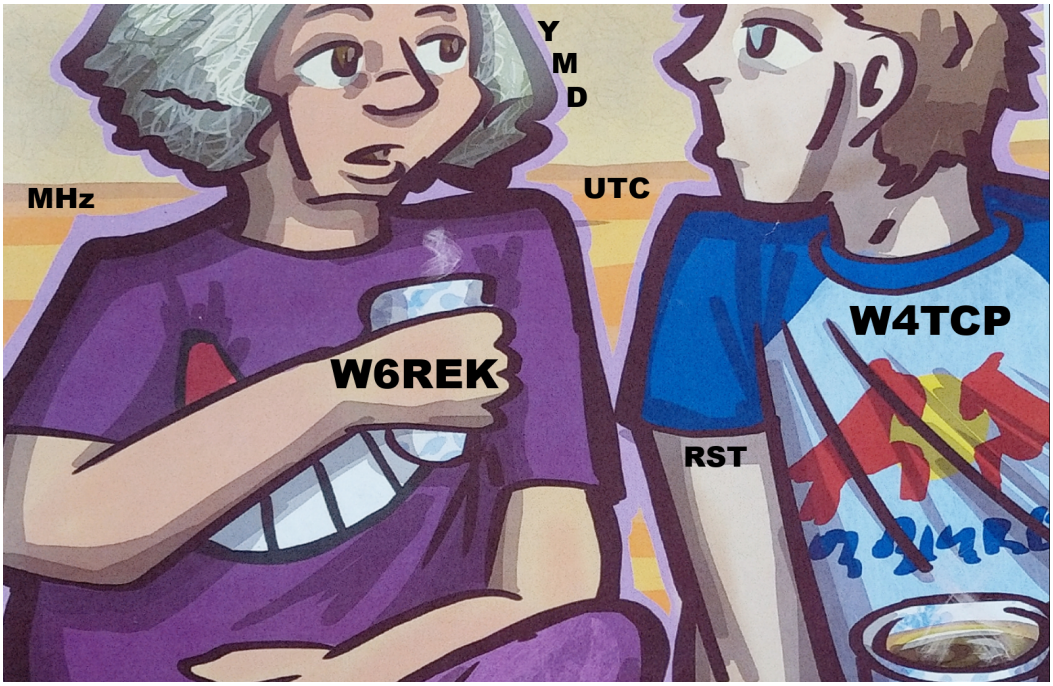
Y
M
D
MHz
UTC
W6REK
W4TCP
RST

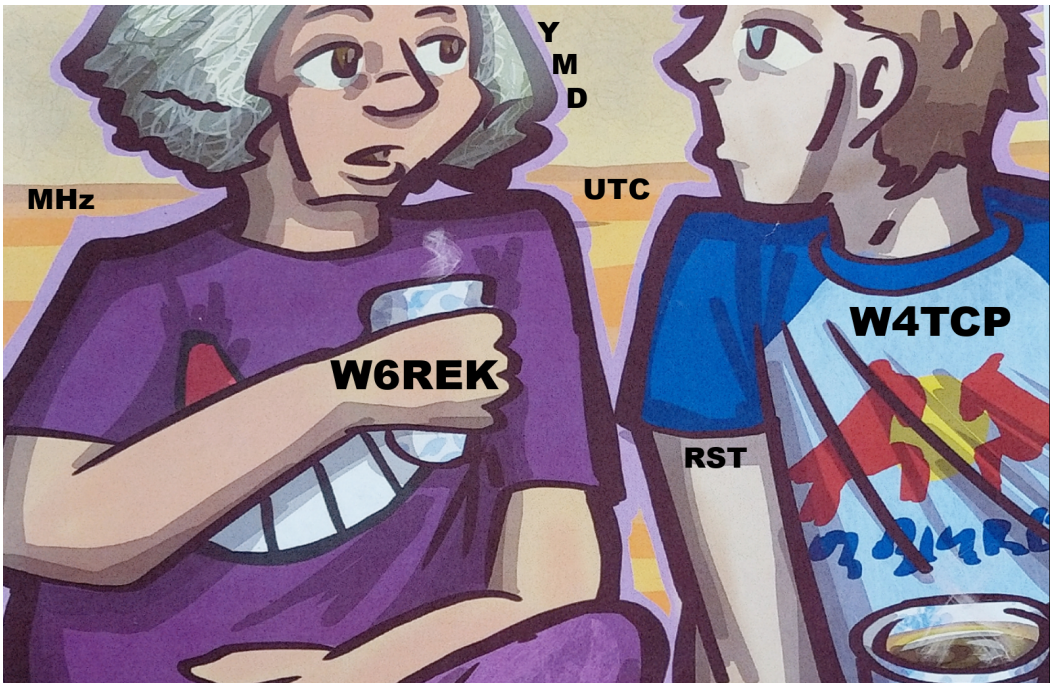
Y
M
D
MHz
UTC
W6REK
W4TCP
RST